

Microsurgical Approaches to the Brain, Ventricles, and Skull Base

JUNE 6 – 10, 2011

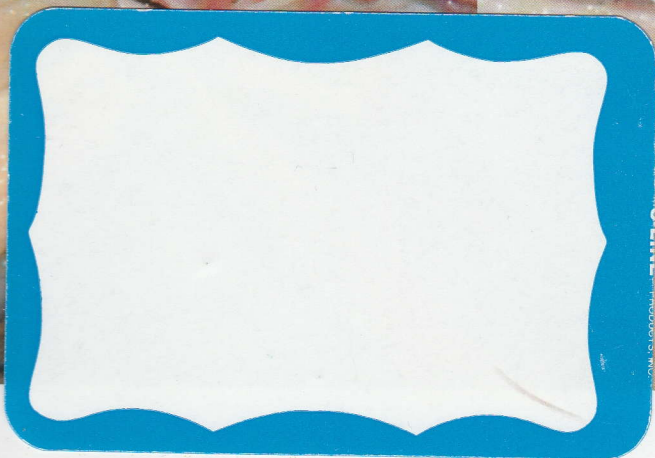
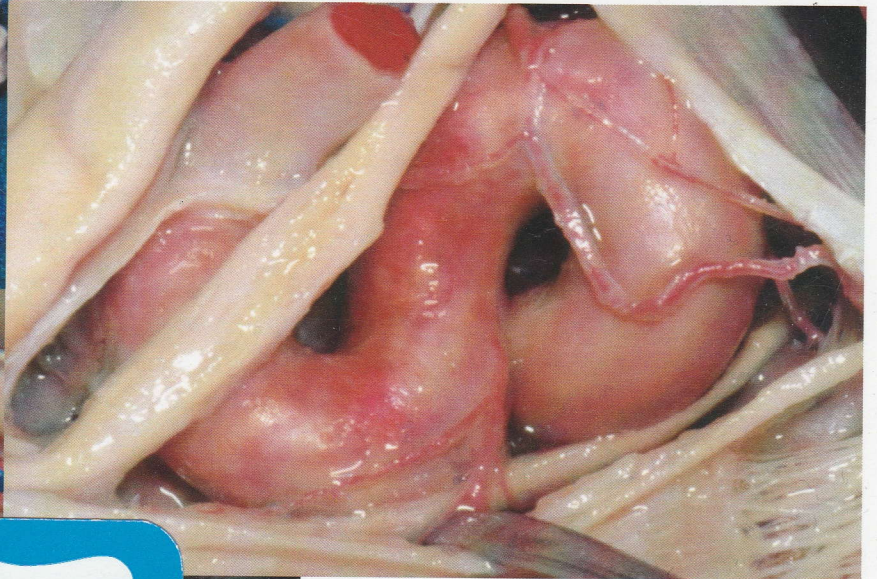

Dr. Stephen B. Lewis
Dr. Albert L. Rhoton, Jr.
Course Directors
Department of Neurosurgery
University of Florida

Microsurgical Approaches to the Brain, Ventricles, and Skull Base
June 6-10, 2011
Course Schedule

Monday, June 6

- 6:30 – 8:00 a.m. *Registration and Breakfast – Room LG-110*
- 7:00 – 8:00 a.m. **Plenary Session**
High-Definition Fiber Tractography and Parafascicular Surgery
Lecture – Dr. Juan Carlos Fernandez-Miranda
- 8:00 – 8:30 a.m. Anatomy: Skull Base Relations, Orbitozygomatic etc.
Lecture – Dr. Albert L. Rhoton, Jr.
- 8:30 – 9:00 a.m. 2-Piece OZ, Anatomical Considerations
Lecture – Dr. Stephen B. Lewis
- 9:00 *Break and Transition to Laboratory, Room L1-151*
- 9:15 – 12:00 p.m. **Participant Dissection** – Right side, 2-Piece OZ, Anterior Clinoidectomy
Instructor scope – All Faculty
- 12:15 – 12:45 p.m. *Luncheon Lecture: Surgical Pathology*
Lecture – Dr. Anthony T. Yachnis
- 1:00 – 2:00 p.m. Anatomy: Routes to Basilar Apex
Lecture – Dr. Albert L. Rhoton, Jr.
- 2:00 *Break and Transition to Laboratory, Room L1-151*
- 2:15 – 5:00 p.m. **Participant Dissection** – Left side, 1-Piece, Transsylvian, Remove Cranium,
Suture Exam
Instructor scope – All Faculty

**** Complete Monday's Evaluation ****

Place in Box: Classroom or Laboratory

**** ** * * * ****

**6:15 – 8:30 p.m. Dinner, Downtown Gainesville
Hippodrome Theater**

Microsurgical Approaches to the Brain, Ventricles, and Skull Base
June 6-10, 2011
Course Schedule

Tuesday, June 7

- 6:30 – 8:00 a.m. *Registration and Breakfast – Room LG-110*
- 7:00 – 8:00 a.m. **Plenary Session**
Microsurgical Anatomy of the Dural Arteries
Lecture – Dr. Carolina Martins
- 8:00 – 9:00 a.m. Anatomy: Lateral & 3rd Ventricles
Lecture – Dr. Albert L. Rhoton, Jr.
- 9:00 *Break and Transition to Laboratory, Room L1-151*
- 9:15 – 12:00 p.m. **Participant Dissection** –Right side, Open Choroidal Fissure, T/C Approach to
3rd Ventricle, Quadrigeminal & Ambient Cisterns
Instructor scope – All Faculty
- 12:15 – 12:45 p.m. *Luncheon Lecture: Radiologic Evaluation of Skull Base Pathology*
Lecture – Dr. Jeffrey A. Bennett
- 1:00 – 1:30 p.m. Anatomy: Coronal Sections
Lecture – Dr. Albert L. Rhoton, Jr.
- 1:30 – 2:00 p.m. Temporal Lobectomy, Amygdala
Lecture – Dr. Albert L. Rhoton, Jr.
- 2:00 *Break and Transition to Laboratory, Room L1-151*
- 2:15 – 5:00 p.m. **Participant Dissection** – Coronal Sections , Temporal Lobectomy,
Supratentorial, Exam of Pineal Region
Instructor scope – All Faculty

**** Complete Tuesday's Evaluation ****

Place in Box: Classroom or Laboratory

**** ** * * * * ***

Microsurgical Approaches to the Brain, Ventricles, and Skull Base
June 6-10, 2011
Course Schedule

Wednesday, June 8

- 6:30 – 8:00 a.m. *Registration and Breakfast – Room LG-110*
- 7:00 – 8:00 a.m. **Plenary Session**
Endoscopic Transnasal Surgery
Lecture – Dr. Jim Evans
- 8:00 – 9:00 a.m. Anatomy: Anterior Cranial Fossa & Sella / Endonasal
Lecture – Dr. Albert L. Rhoton, Jr.
- 9:00 *Break and Transition to Laboratory, Room L1-151*
- 9:15 – 12:00 p.m. **Participant Dissection** – Anterior CF - Subfrontal Extradural Dissection.
Endoscope work station
Instructor scope – All Faculty
- 12:00 – 12:30 p.m. *Luncheon*
- 12:30 – 1:30 p.m. Surgical Approaches to the MCF / Cavernous Sinus
Lecture – Dr. Harry R. van Loveren
- 1:30 – 2:00 p.m. Anatomy: Cavernous Sinus
Lecture – Dr. Albert L. Rhoton, Jr.
- 2:15 *Break and Transition to Laboratory, Room L1-151*
- 2:15 – 5:00 p.m. **Participant Dissection** – Right side, Subtemporal Cavernous Sinus, Anterior
Petrosectomy
Instructor scope – All Faculty

**** Complete Wednesday's Evaluation ****

Place in Box: Classroom or Laboratory

**** ** * * * * ***

Microsurgical Approaches to the Brain, Ventricles, and Skull Base
June 6-10, 2011
Course Schedule

Thursday, June 9

- 6:30 – 8:00 a.m. *Registration and Breakfast – Room LG-110*
- 7:00 – 8:00 a.m. **Plenary Session**
Stereotactic Radiosurgery Options for Cerebrovascular Disorders & Skull Base Tumors
Lecture – Dr. William A. Friedman
- 8:00 – 8:30 a.m. Anatomy: Temporal Bone
Lecture – Dr. Albert L. Rhoton, Jr.
- 8:30 – 9:00 a.m. Lateral Approaches to the Posterior Fossa – Suboccipital, Presigmoid, and Combined Approaches
Lecture – Dr. Stephen B. Lewis
- 9:00 *Break and Transition to Laboratory, Room L1-151*
- 9:15 – 12:00 p.m. **Participant Dissection** – Left side, Presigmoid Approaches, Retrolabyrinthine, and Translabyrinthine Exposures
Instructor scope – All Faculty
- 12:15 – 12:45 p.m. *Luncheon Lecture: Case Discussion, “What Would You Do?”*
Lecture – Dr. Stephen B. Lewis
- 1:00 – 1:30 p.m. Anatomy: Posterior Fossa (Retrosigmoid, 2D)
Lecture – Dr. Albert L. Rhoton, Jr.
- 1:30 – 2:00 p.m. The Far Lateral Approach to FM
Lecture – Dr. Stephen B. Lewis
- 2:00 *Break and Transition to Laboratory, Room L1-151*
- 2:15 – 5:00 p.m. **Participant Dissection** – Right side, Far Lateral Approach with Transcondylar Extension
Instructor scope – All Faculty

**** Complete Thursday’s Evaluation ****

Place in Box: Classroom or Laboratory

**** ** * * * ****

6:30 – 9:00 p.m. Photo Session and Gala Dinner
Hilton, Century Ballroom B

Microsurgical Approaches to the Brain, Ventricles, and Skull Base
June 6-10, 2011
Course Schedule

Friday, June 10

- 7:30 – 8:00 a.m. *Registration and Breakfast – Room LG-110*
- 8:00 – 8:30 a.m. **Anatomy: Approaches to the Brain Stem and Posterior Fossa**
Lecture – Dr. Albert L. Rhoton, Jr.
- 8:30 – 9:00 a.m. **Anatomical Basis of the Far Lateral Approach and its Extensions**
Lecture – Dr. Carolina Martins
- 9:00 *Break and Transition to Laboratory, Room L1-151*
- 9:15 – 12:15 p.m. **Participant Dissection – Approaches to the Pineal Region 4th Ventricle**
Instructor scope – All faculty
- 12:15 *Adjourn*

**** Complete Friday's Evaluation &
General Evaluation ****

Place in Box: Classroom or Laboratory

**** ** * * * * ***

~ Thank You ~