

Florida Senior Resident Skull Base Course

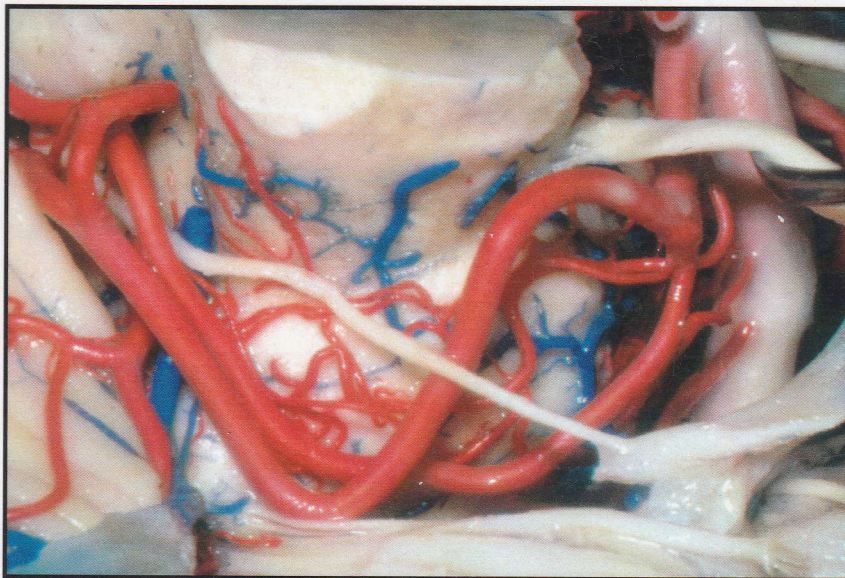

*April 28–30, 2011
Palm Beach Gardens, Florida*

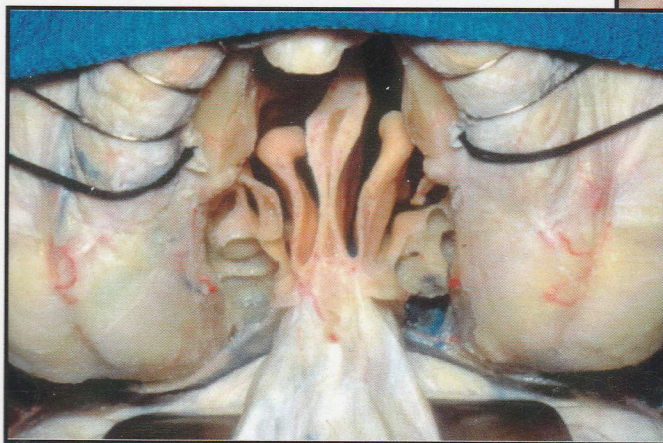
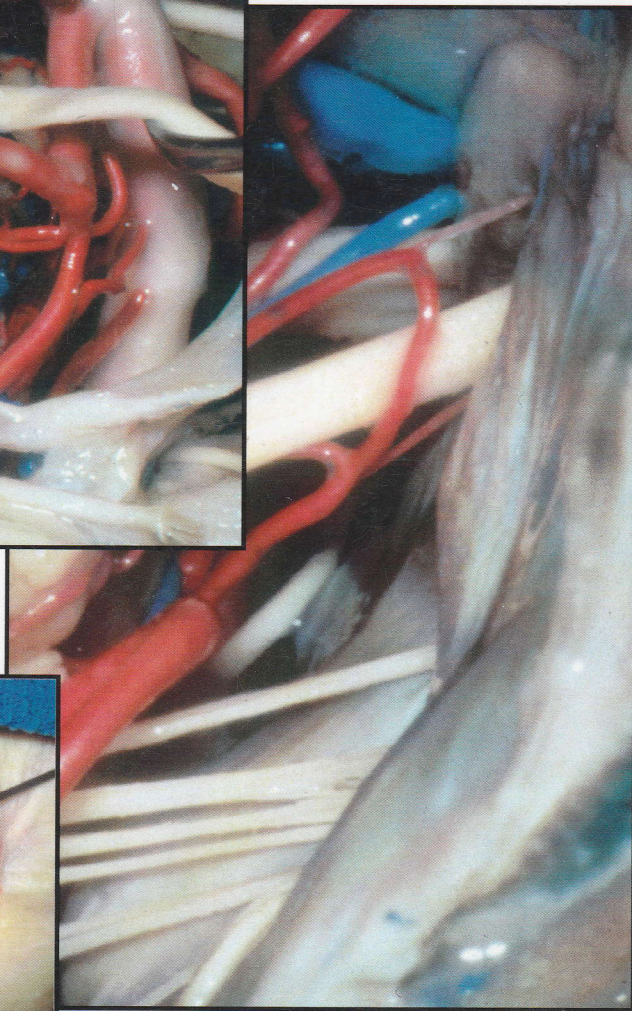

*Stephen B. Lewis, M.D.
Course Director*

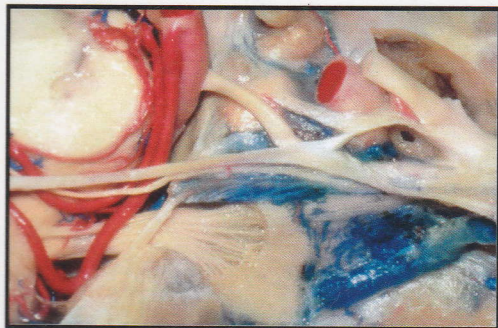

*Albert L. Rhoton, Jr., M.D.
Honorary Course Chairman*

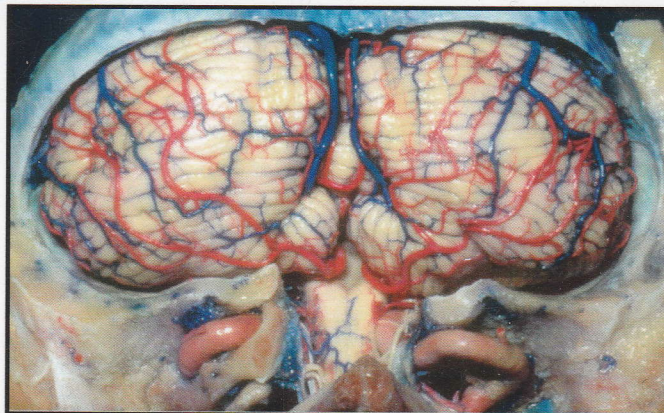

Florida Senior Resident Skull Base Course

April 28-30, 2011

Course Director:

Stephen B. Lewis, M.D., FRACS

Honorary Course Chairman:

Albert L. Rhoton, Jr., M.D.

Faculty:

John D. Day, M.D.

Charles C. Kanos, M.D.

Christian Matula, M.D., Ph.D.

Laboratory Faculty:

Hüseyin Biçeroglu, M.D.

Yusuke Takemura, M.D.

Rowan Valentine, M.D.

Illustrations By:

David Peace, M.S.

Margaret E. Barry, M.A.

Manuscript Preparation:

Laura A.H. Dickinson

FLORIDA SKULL BASE COURSE AGENDA APRIL 2011

Thursday, April 28, 2011

- 7:00 am – 7:55 am *Registration and Breakfast*
- 7:55 am – 8:00 am Welcoming Comments/Objectives
Dr. Lewis
- 8:00 am – 8:30 am **Guest Lecture**
Piezoelectric Surgery: the Next Generation Bone Removal Device
Professor Christian Matula, MD, PhD
- Session 1: Anterior Cranial Fossa Approaches**
- 8:30 am – 9:15 am Anatomical Considerations – Anterior Cranial Fossa
Dr. Rhoton
- 9:15 am – 9:45 am Surgical Approaches to the Anterolateral Skull Base
Dr. Lewis
- 9:45 am – 10:00 am Dissection Guide to Section 1
Dr. Lewis
- 10:00 am – 12:30 pm Dissection Section 1
Orbitozygomatic Approach (2-piece), Anterior Clinoidectomy
Dr. Lewis and Faculty
- 12:30 pm – 1:00 pm Luncheon**
- 1:00 pm – 1:30 pm Anatomical Considerations – The Anatomical Basis for Endoscopic Approaches
Dr. Rhoton
- 1:30 pm – 2:00 pm Endoscopic Approaches – Practical Aspects
Dr. Lewis
- 2:00 pm – 2:15 pm Dissection Guide to Section 2
Dr. Lewis, Dr. Matula
- 2:15 pm – 5:45 pm Dissection Section 2
1. Piezoelectric Surgery Practical Course
Dr. Matula and Faculty
2. Transcranial Approach (modified OZ 1 piece, transbasal approaches)
Dr. Lewis and Faculty
3. Endoscopic Anterior Skull Base Approach Display Station
Dr. Lewis and Faculty
- 5:45 pm – 6:00 pm Review of Dissection Day 1 – Questions and Answers
Dr. Lewis and Faculty
- 7:00 pm – 9:30 pm Reception and Dinner**
1. The Great Debate: Piezoelectric vs. High Speed Drill
2. Board Review Style Case Discussions
Dr. Kanos and Faculty

FLORIDA SKULL BASE COURSE AGENDA APRIL 2011

Friday, April 29, 2011

- 7:30 am – 8:00 am *Breakfast*
- 8:00 am – 8:30 am **Guest Lecture**
Cavernous Sinus Surgery: Indications and Surgical Nuances
Professor John D. Day, MD
- Session 2: Middle Cranial Fossa (Petrosal Approaches)**
- 8:30 am – 9:15 am Anatomical Considerations – Middle Cranial Fossa
Dr. Rhoton
- 9:15 am – 9:45 am Surgical Approaches to the Middle Cranial Fossa
Dr. Day
- 9:45 am – 10:00 am Dissection Guide to Section 3
Dr. Lewis
- 10:00 am – 12:30 pm Dissection Section 3
Subtemporal, Cavernous Sinus, & Anterior Petrosectomy
Dr. Lewis and Faculty
- 12:30 pm – 1:00 pm **Luncheon**
- Session 3: Lateral Posterior Cranial Fossa**
- 1:00 pm – 1:30 pm Anatomical Considerations – Posterior Fossa
Dr. Rhoton
- 1:30 pm – 2:00 pm Surgical Approaches to the Lateral Posterior Fossa (Retrosigmoid,
Presigmoid, Posterior Petrosectomy)
Dr. Matula
- 2:00 pm – 2:10 am Dissection Guide to Section 4
Dr. Lewis
- 2:10 pm – 5:00 pm Dissection Section 4
Retrosigmoid, Presigmoid, and Posterior Petrosectomy Approaches
Dr. Lewis and Faculty
- 5:00 pm – 6:00 pm Complications and Skull Base Surgery – Lessons Learned
Case Conference
Dr. Lewis and Faculty
- 7:00 pm – 10:00 pm **Course Dinner**
Seasons 52 Restaurant

FLORIDA SKULL BASE COURSE AGENDA APRIL 2011

Saturday, April 30, 2011

- 7:30 am – 8:00 am *Breakfast*
- Session 4: Lateral Approach to Foramen Magnum**
- 8:00 am – 8:30 am Anatomical Considerations
Dr. Rhoton
- 8:30 am – 9:00 am Surgical Approaches (Far Lateral and Extensions)
Dr. Lewis
- 9:00 am – 9:15 am Dissection Guide to Section 5
Dr. Lewis
- 9:15 am – 11:45 am Dissection Section 5
Far Lateral – Transcondylar, Supracondylar, and Retrocondylar
Approaches
Dr. Lewis
- 11:45 am – 12:00 pm Final Assessments, Wrap Up
Dr. Lewis